Lucifer’s Notebook: Part Two

Lucifer Jeremy White

Lucifer’s Notebook: Part Two
By Lucifer Jeremy White
A Public Domain Book

2022 Lucifer Jeremy White
San Francisco, CA.

What perfection should Mean for a Luciferian:

Saying "you are perfect just the way you are" is like saying there is no such thing as perfection. Saying "nothing is perfect" misses the point. Perfection is ever allusive but should be reached towards. It doesn't have to be all toil and work but the harder you work the harder you become. When you've reached second nature talent then that is fairly enough perfect. For some, perfectionism is a great motivation, has them doing what they like doing the best they can. Everyday - like w/ speed runners in video games or basketball. Unfortunately some have the natural talent we do not and we will never surpass them. It just means being the best you can be at something. It can be both challenging and rewarding. Once what we learn is second nature then the work part is done. Our hands just freely move and our minds freely process it. That's the goal we should want to achieve w/ whatever we do.

- Lucifer

The Devil's Font

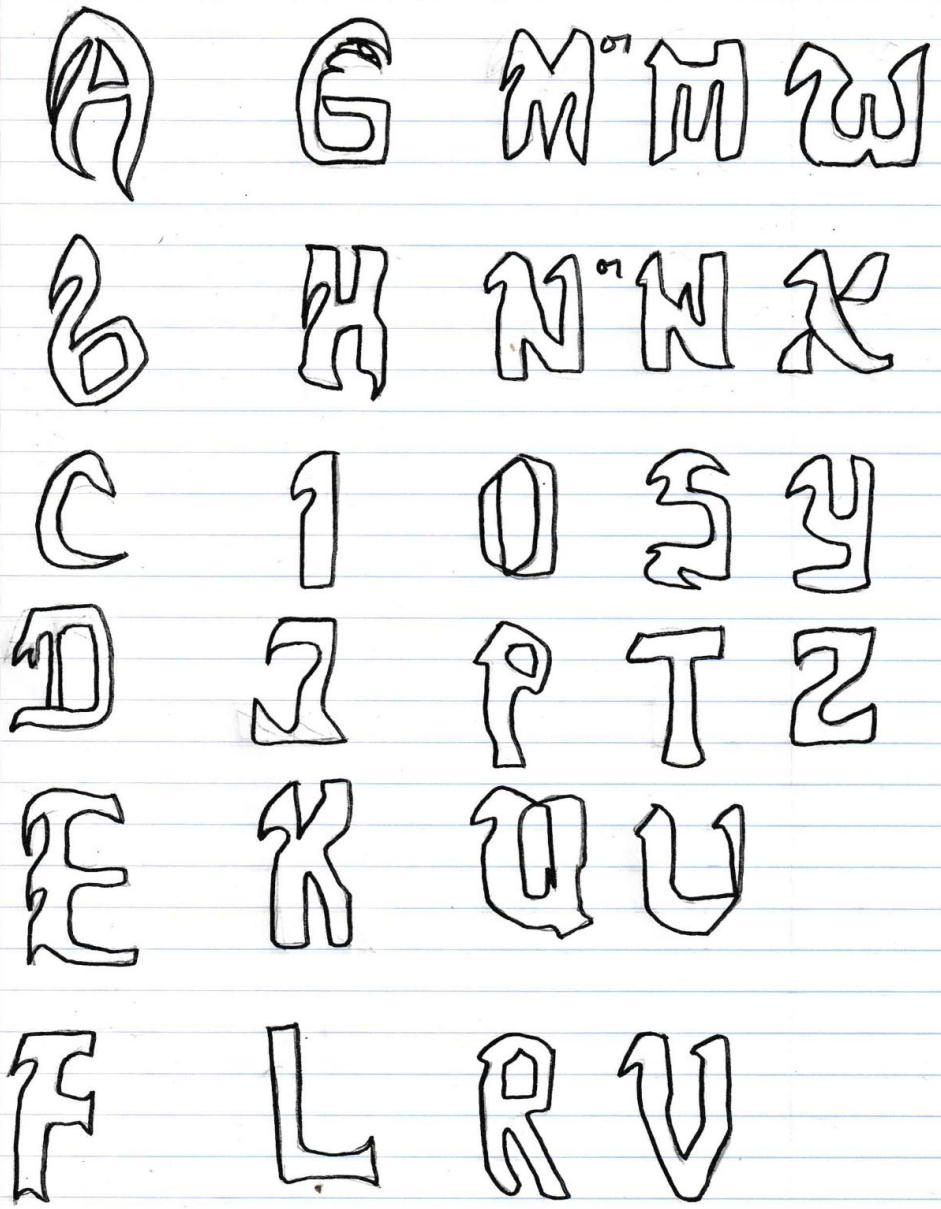

The Satanic Runic Alphabet — runes in reverse

A- ᛗ (ᛗ is fine)

B- ᛒ

C- ᚲ

D- ᛞ

E- ᛖ

F- ᚠ

G- ᚷ

H- ᚺ

I- ᛁ

J- ᛃ

K- ᚴ

L- ᛚ

M- ᛗ

N- ᚾ

O- ᛟ

P- ᛈ

Q- ᛩ

R- ᚱ

S- ᛊ

T- ᛏ

U- ᚢ

V- ᚠ

W- ᚹ

X- ᛉ

Y- ᛇ

Z- ᛦ

Being Aligned W/ Satanic Forces

Satanic forces may guide your life more than you know and in places you are not looking or would even consider. Some would not be looking at all, just after the result of some spell. But once that first spell is cast a connection is made between you and satanic forces. And The Devil can use all he can get. Only a human being can connect "the two." Afterward a life may change a little or greatly from having used witch-craft. It depends on different things like potential, like what use you are, and sometimes just luck/fate. You could have been a valuable soul. Then there may be Holy Resistence - and only the most sincere new Satanist can escape the grasp of God, whose soul is worth more than just a few spells. But through it life can lead you to great places. Throughout time there have been great positions to fill. They were more or less rewarding. And some were just momentary puppets - because they were unworthy & unable to really do anything of importance. But the higher your worth, the greater the purpose enacted through you.

The Attributes of Satan

For so many Satanists Satanism doesn't go far beyond metal music and black candles. I have known greater satanists and they follow into the core of who he is. Here is a list of what makes Satan satan:

1: He's subtle.
2: music was made for him and from him the best music is made.
3: He represents perfection. He was the design and making of it.
4: He is The Angel of Light.
5: He masks himself as a good being
6: He is clever.
7: He is wise.
8: He is The Accuser.
9: He is the King over earth.
10: He strives to be the greatest being.
11: He is a rebel.
12: He is deceptive.
13: He is a serpent. He is a dragon. He is a lion.
14: He evolves humanity in a different way.
15: He basis himself opposite to God.
16: He is materialistic and worldly
17: He lies.
18: He is The Thief.
19: His number is 6.
20: He is progress, evolution.
21: He is individuality.
22: He is The Bright Morning star.

The Nature of Spirits within the nature of hell.

There are spirits capable of creating their own reality w/ their minds.

An imp travels the wilderness unseen-unseable. They freely roam the grass, desert, waters, among flowers, among weeds. They don't have to take on any particular appearance but usually look human. Some of them enjoy nature a great deal.

There are lost spirits. I once beheld a demonic spirit in a 2nd floor room of a strange building. He was looking for something, maddened because he couldn't find it.

Nearby there was a more peaceful spirit dwelling in a pseudo-light house.

There are spirits that dwell in pits of different kinds

demons in human form may have demonic pets beside them and nobody would ever know. The idols in their room can come to life and nobody but them can see it.

The List of The Principality

person 1: Red, hand, bird, staff
2: Brown, Bear, Bee, cane
3: Green, Rabbit, seed, stage
4: white, goat, ring, thief (me)
5: Red, whip, cat, fairy
6: Yellow, Lord, wind, mouse
7: Bomb/Blast/wand, fox, beast, black
8: Yellow, horse, toad, dust
9: Assassin, creature, ~~dog/wolf~~, word, lion
10: Blue, elephant, spirit, stone (Jesus)
11: Dragon, purple, mask, dog/wolf.

To know the greater powers over the Earth - in fact the very universe, come to know these in movies, video games, and books (your ~~choise~~ choice) That's all there is to it - just know them, just recognize them. And you and your loved ones fit in. The oldest of them is the first one, the youngest the 11th, and you fit in by age accordingly.

I would suggest the movie The Hobbit as a great way to start.

- Lucia Jorem / Damvel White

The Principle Crests

A Christian Satanic coven (by whatever name) should have a crest for every member. They can be in shield form, flag, poster, jacket, or a combination of those - other forms too as desired.

The oldest person is the first person on the list. The youngest the last. You fit in yourself by age. There doesn't have to be 11 members. Eleven however is the maximum.

Person 1 for example (red, hand, bird, staff) may look like this:

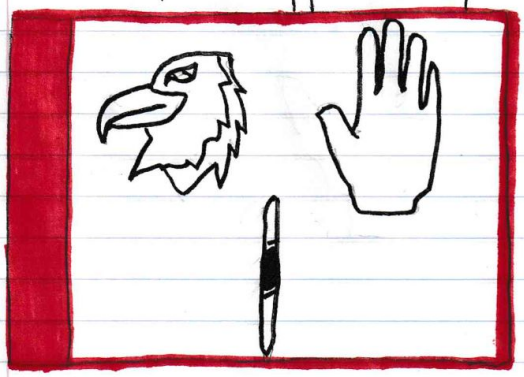

Lucifer Jeremy / Damnel White

What Matters the Most to a satanist:

1) Material things. Those things that make life better and gives you good things to do/enjoy.

2) Our closest loved ones. Those that we are happy to be with and are willing to ignore the mistakes of.

3) Good food, good entertaiment, the things that ~~are~~ every one else enjoys or should.

4) Things that make them proud. After all pride is Luciferian.

5) The interesting things in life- like a book or TV series we ~~are~~ enjoy.

6) Our interest & use of magic.

7) Freedom, peace, to exist and live in harmony. protection against the people who would obstruct it.

8) A good home with all of the things we love most.

Luciter Jeremy White

Christian Things that do not apply to Satanism:

1) preaching in Church
2) God as "Father" (towards Satan we are his childish spoiled children) so he is "dad".
3) We can't expect Satan to just answer our prayers or do as we ask because he never said he was God.
4) Virtues & values, morality, ect.
5) We are not a brother/sisterhood. We are not obligated to love and forgive one another.
6) worship of Satan as The Father (simular to #2.)
7) Satanists can be greedy. Satanists can be free to be their truest self towards Satan.
8) Spirituality doesn't involve self-sacrifice, not things like fasting. Spirituality for a Satanist is enjoying the substance of the world.
9) Our Churches (if you should call them that) must be radically ~~different~~ different, for they were designed by christians.
10) We enjoy things they do not such as praying to idols and our communion is a well made meal.

Lucifer White

Optimal-pathic Reasoning

It is work on your mind & thoughts. It isn't really work though. In fact it is a good feeling process, which is the point. It is the result of all therapy really, but while therapy is focused on bad memories, optimal-pathic reasoning is a focus & positive improvement of the whole mind. It is bright side thinking, gratitude, optimism, "seeing the silver lining," proud thinking - the optimal path of reasoning. I recommend a good drink and "pacing" while you do it. Once you reach a point where you feel drunk on yourself, you've reach the desired result. If it is worry you are working on this way, give reasoning to why you should not. "What's the worse that can happen? Are things as bad as that?" think of solutions, alternatives, ect. If it is self esteem you are trying to improve then think about all of your accomplishments in life and past compliments you've recieved. Maybe your detractors are jealous - maybe they are below you! Simply spend time in the day to improve your way of thinking, thinking yourself into a proud state of mind. That is what is meant by "optimal-pathic reasoning."

- Lucates Jeremy White

True Superiority, Truly Masters

There are those that would stay at the first restsstop never to move any further, having no wish to move along. For them planting themselves in a hotel while working at a fast food place is all good & well enough. Then there are those that would go partialy through a college, but fall short. It's a fact of life that the better person reaches places that the majority will and cannot. The will not and cannot often take short cuts- as w/prostitution or selling drugs. The majority simply do not have the ability to reach that place where only a minority resides. The only exceptions are either lucky or inherit what they have. Some of the others are enslaved to drugs, may resort to crime, to rob, or do whatever other thing sooner or later sends them to prison. They could accurately be called slaves to sin. The higher class people do sometimes land in prison, usually from taking advantage of their positions. But the goats and the Luciferian look unto mountains, to separate themselves from the insignificant and reside in the highest of earthly places.

- Luciter Jeremy White

"Repression" is good

psychologists are quick to say that if you block feelings like anger or lust then they'll eventually boil over. That as it is harmful mentally & emotionally. That's not true! Would they tell me that anger should have no resistence? That only teaches someone to be ~~angery. angery~~ angry. There is a guy that sits on his computer all day playing with himself ~~the~~ then there is a person that knows too much is too much. One begins to resort to worse & worse things— he becomes a bigger & bigger pervect and could potentially start preying on others. The person who does so infrequently has greater control over his lust and online habbits. As for other things— the person who doesn't swear in his mind will not unfurl cuss words at another while arguing with them. And cuss words carry anger with them— they go hand in hand. Someone doesn't hatefuly say things w/o cussing. It starts in the mind and comes out of the mouth. As for me I try to be more understanding rather than using words like "hate" in my mind.

— Lucifer

How Far (and unfar) we have come. For the most part we haven't gone much further than to pull off a few magic tricks. It is like this thing that landed on us really not too long ago. Electricity- neat! We are enjoying a new toy but cl would say soon we will be venturing into much more major aspects of science and technology. cl was so happy to see a driverless taxi company arrive in San Francisco. Maybe 3D printers are early replicators as seen in sci-fi stuff. To simplify the mandela effect "things begin to multiply after a certain point, rather than just adding" as more ~~cobonation~~ combinations are there and one thing leads to another. We have yet to fully control the weather. Our greatest bomb is no where as near as powerful as a super volcano. cln essence we don't get to call ourselves gods and ~~psychics~~ psychics but we are. We have a lot of surprises ahead of us. Santa Claus (scientists and tech companies) will be making Christmas everyday. cl't will soon show itself making us think 'we can do that now?! where did that come from?' clnstead of things like that only happening maybe once a decade, once a week.

~Lucifer~

Eye of Satan

The eye of satan must see. I don't think the devil would want anyone dumb. I dont think he'd pursue anyone who wasn't any fun or could not fulfill any purpose. Just kind of roaming around very purposely doing as little as possible. No, the Devil would put the potentialy useful to use. They usually come to dwelling on towers. As a class they are placed in a different home, one for the rich to dwell w/ the rich. There are sharply intelligent people and a people one in the same w/ whatever insubstantial influence they grew up with. They are celebrity figures, not ditch diggers. The best way into that sort of place must be ardently found and earned.

People always have a point to make. They always have a point to share hoping it will be done around ~~there~~ their peers. Then the wallop. The banger. The walloping gang banger. The hobblers. my people w/ imperfect sence. They are just tossed w/ other rubage into the fire. The Devil has a hell which to send people to, too.

Lucifer Jeremy White

Christian Responsibility vs. Christian Satanic Resp..

1) Whether or not we care about other people and their choices we leave them "their choices. After all our very religion is about having choices. Let Christians be the people-savers. They are better at it. They are naturally trained to do so.

2) We are eat drink and be merry people and restrictions against being as such are foreign- even unfamilar, to us. Also, among other Christians we are in our own realm. Like a forbidden bridge beside them.

3) We are not meant to live as the poor and extend all we have.

4) our focus gets at the root of the problem. Let is a focus on the science & tech that would reduce or eliminate human suffering.

5) We carry over satanic essence in many ways especially when it comes from progress & evolution. We are "the Christians of The Earth" rather than the Heavenly realm.

My Argument against False Christians—

It should be called a sin, the "sin of inadequacy," that Christians impose on themselves. Christian Satanists don't feel inadequate towards God. All their lives Christians feel they have to earn their salvation, something out of their hands entirely - a gift, not a thing that is earned.

Second, Christians judge. Way too much. They are taught not to but prefer to ignore any scripture that teaches it. They sin-shame. But "let he who is w/o sin cast the first stone." It keeps their economy moving along when they make others need their purification.

90% of Christianity is born from hell-fire scripture. They are kind of living under a horrible threat. I'm sure if God said "it's me or Satan. Satan will give you an earthly paradise," then bam! many millions of Christians would go right over to the other door. But it isn't a door for them but for us, as known by them who take the wool out from their eyes.

Lucifer Jeremy White

Kyle M. "Can't get you out" P.B. "Hell for children" Life in mono "ENA remix" "South of heav" Enig "The Child in us" Stp "Plush" Yael N. "New Soul" "How soon is now" Audry "Moon River" T.O.N. "Christ woman," Americ "lonely people,"

What's on my Best Music List:

I'm mostly into pop music in just another way of being an untypical Satanist. Here's my favorites: Cradle of "Death of Love," E.B. "Good Times," "What I am," "Circle" Nelly F. "I'm Like a Bird," Garbage "When I grow," Cranberries "dreams," Card. "my fave game," Dido, "White Flag," Sophie "Damn I wish," Cyndi "Time after," Sade "By your side," Bananarama "Cruel summer," Taylor S. "Style," Poppy "Bleach Blond Baby," Sheryl C. "Strong Enou," Poppy "Lowlife," Nena "99 Bal," Tom P. "Don't come around," Alison K. "When you say nothing," Madonna "Ray of Light," Sinead O.C. "nothing compares 2U," Republica "Ready to go," Jefferson A. "White Rabbit," Len "Steal my," Spice Girls "2 becom 1," Donna C. "Love you always forever," T'pau Heart & Soul Pat. B. "We Belong," Banana "Venus," The Waterboys "Too Close To Heaven," Divinyls "Touch myself," Poppy "X," KC Sunshine "please don't go," Garb "Bleed like me," Fiona A. "Fast as car," Bjork "Human Nature," Tori Amos "Crucify," Cowboy Junkies "Sweet Jane," Maura O'connell "Helpless Heart," Samael "Rain," Elton J. "Goodbye yellow Brick," No Doubt "Spiderwebs," Meg Myers "Running up," M.A. "Abominations," Sneaker P. "6 under," legend "loved By Sun," Poppy "Fill the Crown," Enigma "Sadness," Katy P. "Roar," C.A. "Genie in Bottle," B.C. "I get weak," Moby "Porcelain," Ancient "Lilith embrace," Poppy "Time is up," K. Perry "Chained to," Miley "heart of glass," Grimes "appreciate pwr," Live "I alone," M. Martinez, "Mad Hatter," Moody Blu "Your wildest dreams," F.M. "Gypsy," Robyn "Show love," M. "Like a prayer," Whitney H. "Greatest love," Bjork "Army of me," Cranber "Linger," Byrds "Turn turn," Stone P. "Different drum," Pilot "Magic," K. Perry "Dark Horse," Disclo "Latch," Pink "please don't go," Alanis M. "You learn," Billie E "All the good girls go," B.S. "N.I.B," Samael "Rebellion," "Slavocracy," metalic "The unforg" W. Zombie "more human than," Tatu "Homensai," "Strong enough to bend"

M.C. Ham "This is what we do"
T.B. "Best friend" S.R. "Youth gone wild"

One direct "night changes"
B.S. "Like a rock" Aqua

The World is a prison

There is an easy scriptural basis to that: We are seperated from God & sent out to toil in the confines of Earth. There's no escape from it other than a Christian death (in whatever form) and before Christ not until he came, died on the cross, and went to sheol to release the saints. Our only purpose here is the mastery of the earth, which, in effect, is us climbing out of our own pit. "the first are the last and the last are the first," it means that we in the later ages at least have things to enjoy. We started in heaven, a place that because we were of sin we could not stay. And so sent to earth for purification to be made. There will be a new heaven and a new earth. What that really means is renewed. That renewal is a new place generated by science & technology, caused by human and alien (angel) alike. The new earth is the dwelling place of us, the Christian Satanist, which by definition can be an and/or thing. On the outside (of God's Kingdom ~~the~~ Israel) are the these people and that as stated in the last chapter of the last book of The New Testament. Our Church (its ruler) must simply contain Christs name - which will be "Lucifer," as prophesy has so ordained.

-Adam-

Is Jesus Lucifer?

Yes & no. Jesus is spoken of everywhere in The Bible. That is one of the keys to understanding the Bible. Jesus was "The Living Word," or I should say "is." Revelation 22 he refers to himself as "The Bright Morning Star," which is the very thing that the name Lucifer means. The NIV version has sparked a lot of controvercy by omitting the name "Lucifer" and replacing it w/ what the translation more directly said. Those people that wrote the KJV version really knew what they were doing. They had to deal w/ two names being given to one person. If a biblical scholar is open minded enough to begin w/ he/she would have no problem seeing comparisons between "Lucifer" (Issaih 14) and Jesus himself. They'd kill Jesus when he said he was a god. Jesus entered into hell and the earthquake was symbolic of that. The name Lucifer means "light bringer," Revelations 22:16 states "I, Jesus, have sent my angel to give testimony for the churches. I am the Root and the Offspring of David, and the bright Morning Star." Both are called gods of this world (2 Corinthians 4:4.) Whereupon are the foundations thereof are fastened? Who laid the cornerstone thereof; when the morning stars sang together, and all the sons of God shouted for joy?

-Lucifer

Very peculiar Techy Things:

This is just a list of strange things that tech could bring about.

1) Changing/warping your biology. clncreased hearing, more complex sight, or fiberoptic hair.

2) ~~Ha~~ Halographic shows, buildings for them, going through the rooms, seing what characters are doing in their own rooms, and a halographic car to ride w/ them wherever they may go.

3) Halo-book. Look straight forward to read. Grab it w/ your hands to bring it down to your lap, swipe your finger to turn the pages.

4) Halographic mirror. See your whole body, zoom in on your hair in all directions. Change eye & hair color. say "green eyes."

5) Radio waves that can produce images because they can see/show what they pass through.

6) Renting out yourself in halographic-solid halographic perhaps, form. clmagine how rich it could make any celebrity.

-Lucifer Jeremy White

The Most appreciative things in Video games:

1) The more apparent (should be one's key focus): mechanics, story, music, difficulty, fairness in difficulty, control, fun, elements of amusement or its portrayal well done, graphics, and its enjoyment all masterfully brought together.

2) The flow of the game - how one thing leads to another, knowing where you were before, excited to go to the next area.

3) The substance of it - a thing not too simple, and complexity is more greatly desired.

4) gets intricacy interesting giving the player a desire to look into things, uncover other things, and unfold it all through discovery.

5) The characters should be relatable. Should be good to see how they interact. Should serve individual purposes, each controlled differently, each their own independent purpose.

6) A game maker is best served w/ very broad forms of inspiration. That way going in they have a lot of things at their disposal.

- Lucas

Being Schizophrenic

Schizophrenia is, for me unfortunately, something I must take a lot of control over along w/the fear of it returning if I don't. And so I do dumb things sooner or later. Living w/paranoia, dellusions, grandiosity, hallucinations desforts your whole reality and leads you into doing foolish things. After a year that way I was jailed for chasing someone w/a knife. In jail a year. mental hospital nearly two years then these group homes, board & care, for years. Not great places, challenging places to live w/ chores & groups & therapy sessions. But at last, after that years & years wreck of a life I at last came into an SRO (hotel room basically) my own room, no roomate, no groups, ect., but at least I learned to clean & keep clean. Certainly learned to take my meds. Fortunately if there is any bright side to things it's that Schizophrenia is easy to treat w/ antipsychotic medication. The diffrence is night and day if you are schizophrenic - take your meds!

Lucifer

My idea for a new vehicle

I would call it a platform or box vehicle. You can either stand or sit while driving it. It is a square you stand on with bars around the upper part. Like this:

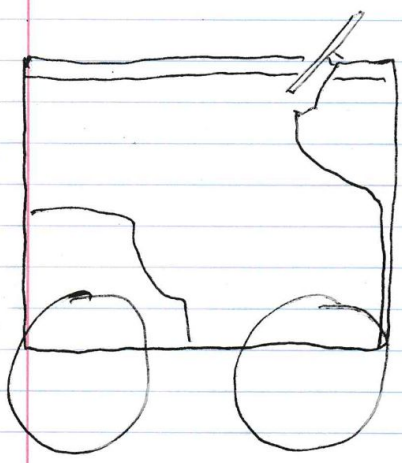

more room than the drawing shows. Taller & wider.

Drivers can quickly change - unlike in other vehicles.

Can stand or sit if they want to. As they want to.

Maybe the bottom, the platform, has a hinge too, to get over rocky areas. (

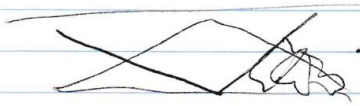

flexes w/ the terrain.

And also sides can be pulled up to enclose the whole thing. Can sleep inside the whole thing that way, enclosed.

- Lucas -

Things of Future Tech:

1) Solid energy would be one of the greatest advancements in human history.
2) You control the android via VR type things. maybe someday you can even go to the moon in one – to work on another planet from your bedroom. To pick up food or whatever else, too.
3) Robotics, 3D printers, drones = machines making all new homes all by themselves.
4) The increase in resources so much that us as humans havent to work to gather & create – they do – and "Universal Basic Income" is easily afforded.
5) Even scientific immortality.
6) AI cameras spot and identify criminals immediately. Force shields protect us and homes much better than metal locks. Abundance of things as procured through science/tech leaves no reason to steal.
7) AI & CGI automates movie/show creation. Though CGI looks entirely like the real thing. Just feed in the screenplay and it will create the movie or show. Plus all new episodes of old shows this way.
8) Free energy or at least extremely cheap energy will decorate our landscape, power our driverless vehicles, drones, robotics, and homes. After that there will be nothing ordinary about the earth.

– Lucas

What Science should be focused on:

1) The end to hunger, such as quick growing seeds, lab meat, ect.

2) AI cameras to identify and locate criminals.

3) Organ production - like in a lab. Limb regeneration. mind to limb to reverse paralysis.

4) cures to cancer & desease.

5) Free/nearly free energy. Greater batteries.

6) Androids, robotics, and helpful work-doing tech so we can have "universal basic income," they would allow it. Machines that can both gather and regenerate our resources.

7) Certainly anything that can reverse global warming.

8) Anything that "reduces or eliminates" human suffering.

- Lucier,

Some Notes on Magic

1) You may use an elemental wand & candle to meditate/visualize.
Fire wand + red candle = passion.
Ice wand + blue candle = stabilization.
Green candle + Earth wand = Gain
Yellow candle + Air wand = Revelation.
Simply impart elemental qualities on the wands.

2) Place gifts around your idols based on what you want them to use for you - a shield of protection, incense to permeate into your spiritual mind - or just your room, a wand to carry and direct, and tithes for them.

3) A temple like the kind in your room may hold things of nostalgia but w/o it returning you to the joy & wonder of your child hood it is magically worthless.

4) The best visualization comes from music. But what music? For me it is old video game music which I just feel is superior to old classical music. Also - black metal instrumental music is powerful, and some movie soundtracks as well.

Lucifer

About Magic

1) Just one connection to the occult can last a lifetime. The magician may even find her or himself placed into a certain purpose afterwards. A satanic purpose, but more desirably a "gray" purpose.

2) Faith and wonder itself empowers magic. I'd say it's 80% of the way there & more if your wonder is even greater. In other words there are those just doing it and those that feel its power while they do.

3) The right way to drink from a chalice: is to drink slowly, like it's the "milk of magic" & to let it sooth & relax you while you do.

4) Without having a personal relationship with the deities you call on why should they care at all? So a lot of magic starts w/ idols & prayers to them — as well as taking time to learn about them. Most of all bringing greatness to their name, as why a whole temple is best served for just one deity. such as "The Temple of Shiva."

5) Your magic·color, tool, familiar/spirit animal, and attribute is determined by where you are on the principality list.

The Isosociety

There are societies in many different forms: Democracy, socialism, capitalism, ect. Here is where I throw in my ~~homo~~ hat. I call what I conjured up an "Isosociety," or "Isociety" if you prefer. It is a term meaning "Isolated Society."

In that society people will by large stay at home. Any benifit to that given them. Things are delivered, by drones perhaps, based on monthly or bi-weekly allowance (their choice.) Work done at home. Socializing is done via tech. Whatever does that best - online, in the future more tangible things. There could instead be a curfew. That by 4:00 to whatever morning time people may leave home. Every corner would have a mini store. A sub weekly allowance may fund that.

The benifit is that people do most harm in groups. The structure of it is natural, like to say we don't live in caves anymore. more and more things are delivered or done at home anyway.

Then there are other things like adding a park/ garden area and entertainment theater to every/select complex.

It's a start of an idea.

Jacobs Jeremy White

The Dazzling Environment

Should be made to overrule the "plain environment." Should replace the plain environment. The plain environment is one dull, uninteresting, and boring. The dazzling environment is one that is full of lights of every kind - think "Freemont street" in Las Vegas' oldest area. Let us drop candy, small toys, neat stones - obsidian, crystal, even jade, torquiose, all over the place. What a right! What a "beatifyer!" Then may the sky be full of bubbles & balloons, may EL cover the darkness, and misty areas of town be made. These things should be promoted. They should be brought to people's minds. Like a superized Disney Land - and Disneyland does not go far enough into it, but it is a start. As it is things are just too plain and it should be our objective to change that. To make it lawful to beatify, to bring about wonder and fun in the environment, where stickers ~~are~~ aren't graffiti and D&D figurines are not litter. Free boxes (of old games, cheap toys, things like that) are around on every corner. And all things the same brought about.

Lucifer Jeremy / Damnel White

Things of Gray Magic -

1) purifying yourself before ritual

2) Gray cloaks, gray candles, gray and silver or stainless steel.

3) Tilted pentagrams and other duality symbols - the yin-yang.

4) Giving to the poor before asking of things through magic.

5) Balanced requests, to not destroy just hinder, to not claim the whole pie, just a piece. To not love-enslave through a spell, but to just create a strong desire.

6) The number 8 in numerology. The temperance tarot card. Dark crystal. White wine mixed w/ red wine.

7) Any good mix of two different things - those that are opposite each other. Opposites do attract, causing gray.. gray anything.

8) Doing what is culturally meant for the other gender.

Things of The Grey:

1) A double mirror
2) Sweet and sour candy. Lemonaid.
3) Pencil
4) Black light. Strobe light.
5) Black & white mixes.
6) ~~Twi~~ Twilight, "morning star."
7) The Star of David.
8) Coffee mixed w/ tea.
9) this paper – black & white.
10) Reversable sweater
11) Fan/heater in one. Cools. Heats. your choice.
12) Anything of duality esp. when one does the opposite of the other.
13) An abnormally hot or cold day.
14) When it is sunny yet it is raining.
15) A sharp contrast in a song: light, then heavy or heavy then light.
16) Mirror ~~wri~~ writing, "mirror code," read by placing the words before a mirror.
17) Liquid oxygen. Dry ice.
18) Medium well done meat.
19) playing pokemon & Magic The Gathering at the same time. playing poker & black jack at the same time. Making them fit together.
20) An idol of Jesus.
21) The Rhombas.

Lucilu Jeremy Barvet
White

The Gray..

Crown

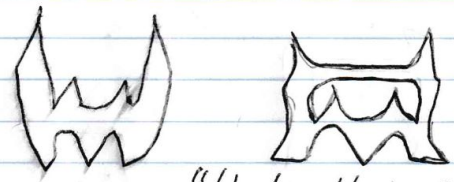

"Halo-Horn Crown"

Udjat

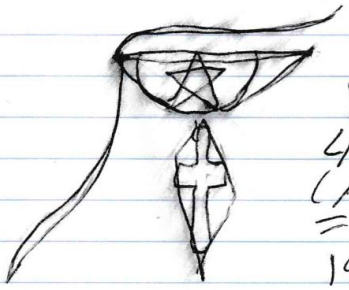

Year..
41 A.C.
(After Christ)
= 1-0-22 "A.D."
1980 = year 1.

Light & Dark Wand

spiritual stone

dark stone

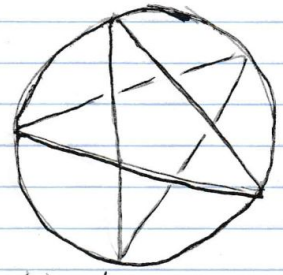

tilted spacy pentagram

Luciter
Jeremy White

What Different People Think of Christian Satanism:

1) For some it sparks both interest and curiosity.

2) It's funny. As though a joke or made by someone to offend others.

3) That it's detestestable (especially by Christians.

4) "That's impossible"

5) "I wish I thought of that myself."

6) "It's possible to be both?"

7) "Finally a gray side thing!"

8) It's cowardly (especialy thinks the satanist)

9) "Your ripping off Anton LaVey! No one can replace him!" Even though what I do is entirely different.

Lucifer Jeremy White

Lucifer's List of Greater Rights:

1) The right to be alone.
2) "Excessive" self defence.
3) For everyone to have a place for them and their kind.
4) Freedom of speach not restricted by popular media.
5) To not be over regulated.
6) To make mistakes / accidental ones.
7) To intake whatever one wants to.
8) To inflict self harm such as from sugar, dietary, tobacco, health-wise.
9) For not being harrassed - especially if you are mentaly ill.
10) To not be brutalized by authority.
11) No searches allowed (.)
12) To not be oddly taxed.
13) For a reduced copyright period.
14) Vaping fully legal if made safe and free of addictive substances.
15) for more personal punnishment against those who have harmed your loved ones.
16) protection from lawsuits filed by the foolish (like those that spilled hot fluids on their lap.)
17) To have whatever influence you want to over somebody else.
18) For online mediums to not prohibbit truly free speach & expression.

- Lucifer Jeremy White

Those Sins We Should Never Enter into:

1) Being a false witness. To lie about Someone in order ~~#~~ to have them arrested/punished. This could cost You your soul.

2) Excessive sins of gambling, drinking, anything harmful thereof.

3) Murder - be warned that those who do must sit w/ that the rest of their lives. If even not right away caught they will have to dwell on their crime and could very well face that day when their door is busted down and they are arrested.

4) Addiction to hard drugs.

5) Taking advantage of your position to abuse someone.

6) Sexual perversion. Sexuality out of control & excessive. And things can quickly go wrong if you don't.

7) Hate crimes - hurting someone for the way they were naturaly created by god, the worst of which is lynching.

These are the 7 sins we must never commit.

The Wrong Roads:

1) Entering involvement in gangs.

2) The first time you try drugs.

3) Not taking school seriously.

4) Staying in bad neighborhoods.

5) Not leaving a bad nation.

6) Never doing things more than half way.

7) For me - relationships, marriage, and child bearing.

8) Smoking tobacco, over drinking.

9) Falling short of getting and keeping a good job.

10) Doing things that lead to jail/prison

11) Not recieving treatment that your life depends on.

12) Bringing ruin upon your home - multiple pets that you don't clean up after, for example.

13) Addictions to porn.

- Lucifer Jeremy White

All about Idols:

The best definition of an idol is "something that you idolize." Given that there are far more idols than the magician realizes. When Final Fantasy 8 came out it was in those pre-internet days, for most part. There was a little internet but none of it had a trailer for the game. So the first time we saw commercials for a game was the first we saw it at all, graphically, on display. My point is that my heart was full of joy & excitement when I saw it. There was Quistis w/ her gattling gun protecting Squall, obliverating a machine stalking him. I didn't know it at first, didn't realize it until much later, but I carefuly drew an idol of Quistis after that. Our drawings are "graven images" especialy in early life. Our action figures, dolls, they are idols too. A McDonnald's sign and trade-mark sign, are idols for many, it is human nature to create them. That's where it all starts: from sculpting, molding, stitching, printing, ect. Whatever we idolize - that's an idol.

- Jeremy White

The Design of a Great Altar

Its components:

1) A dry erase board where the symbols before the altar - or a large sigil if that's what you need, can be drawn & changed. Like a pencil! Because the markers erase. If you do have a large sigil in cloth or another form you can still tack it up before it.

2) Electric candles of different colors may be used

3) Hot-glue gun used to place rows of magic stones all around. Such as rose quartz or obsidian. They can also form ~~symb~~ symbols.

4) Glow paint for better visability in the dark. Black lights & EL (indiglo) lights are also acceptable.

5) about 4-6 of your favorite tarot cards can be attached to the altar. If you want to easily change them then give magnets on the back. Also, dry erase boards are magnetic.

6) Two screw-on hooks can hold a wand within easy reach.

The Best Design for an altar

1) you can have more than one ritual drink on top. Why limit yourself? Especially if you are calling on more than one deity.

2) Idols do not have to be made specificaly as such to be an idol. An idol can be little green army men as - war based, battle, and D&D figurines or devil looking action figures, troll dolls, even stuffed animals can be idols.

3) Either stickers or magnets can be used to place occult symbols all around!

4) Incorporate taste magic. That is, using taste for thought - every taste of a thing having thoughts of person, place, or thing. A Holy or unholy communion, or neither or somewhere in between.

5) Give consideration to whatever you see. make a thing your own. Find a magical use for any given thing. They mostly come from the things that are special to you.

— Lucifer J.W.

My Favorite Rhythm

w/ Bass & my favorite octave (treble is good too)

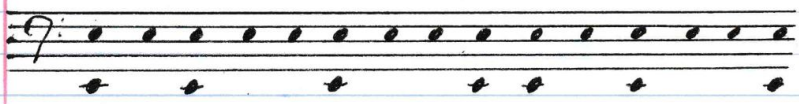

or just dual percussion –

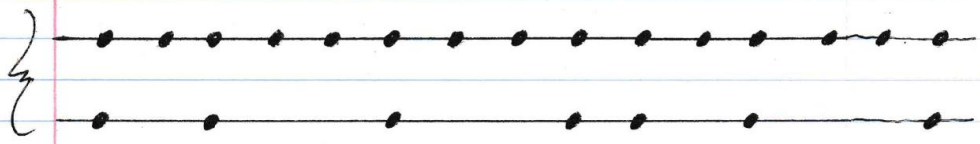

Same rhythm, a medium fast beat.

Somewhere under the rainbow

Somewhere over the rainbow in retrograde:

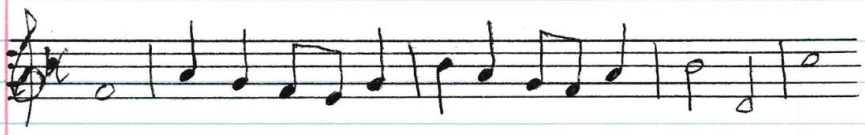

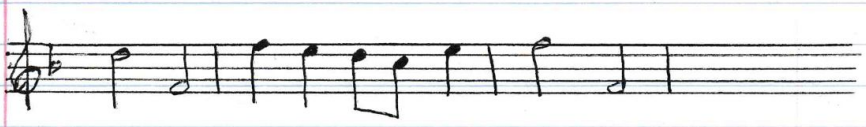

Lucifer Jeremy White

When you wish under a star

When you wish upon a star in retrograde

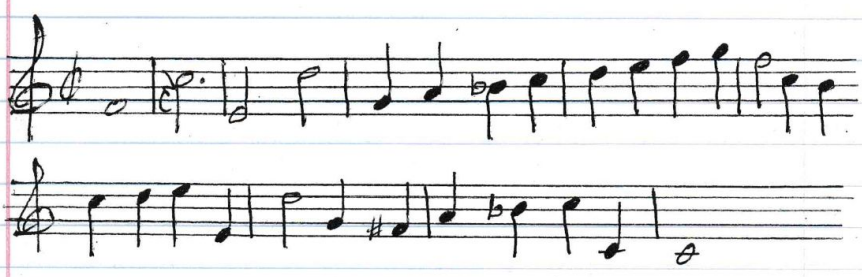

Away From Mario Land

The Mario Bros tune in reverse

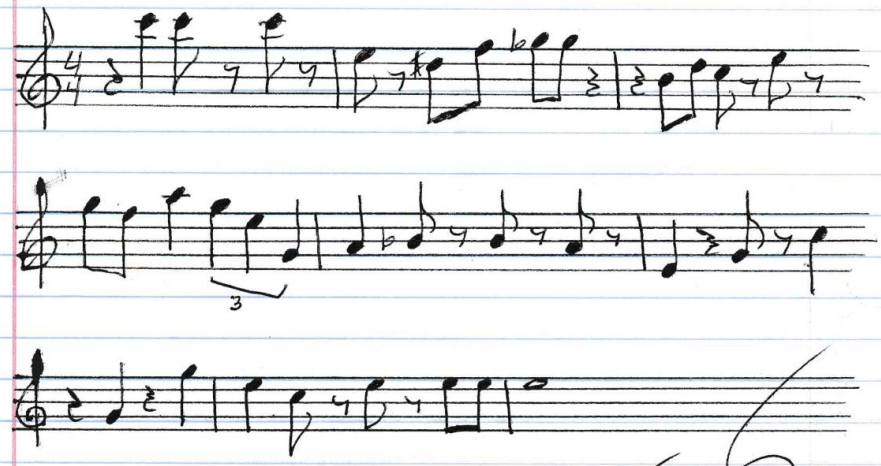

Luciter Jeremy Damuel White

An Example of "Universal Sheet Music."

This is a form of music composition created in which a set of melodies, rhythm ect can be played in any order w/ virtualy any combination possible. One page of music, limitless different performances.

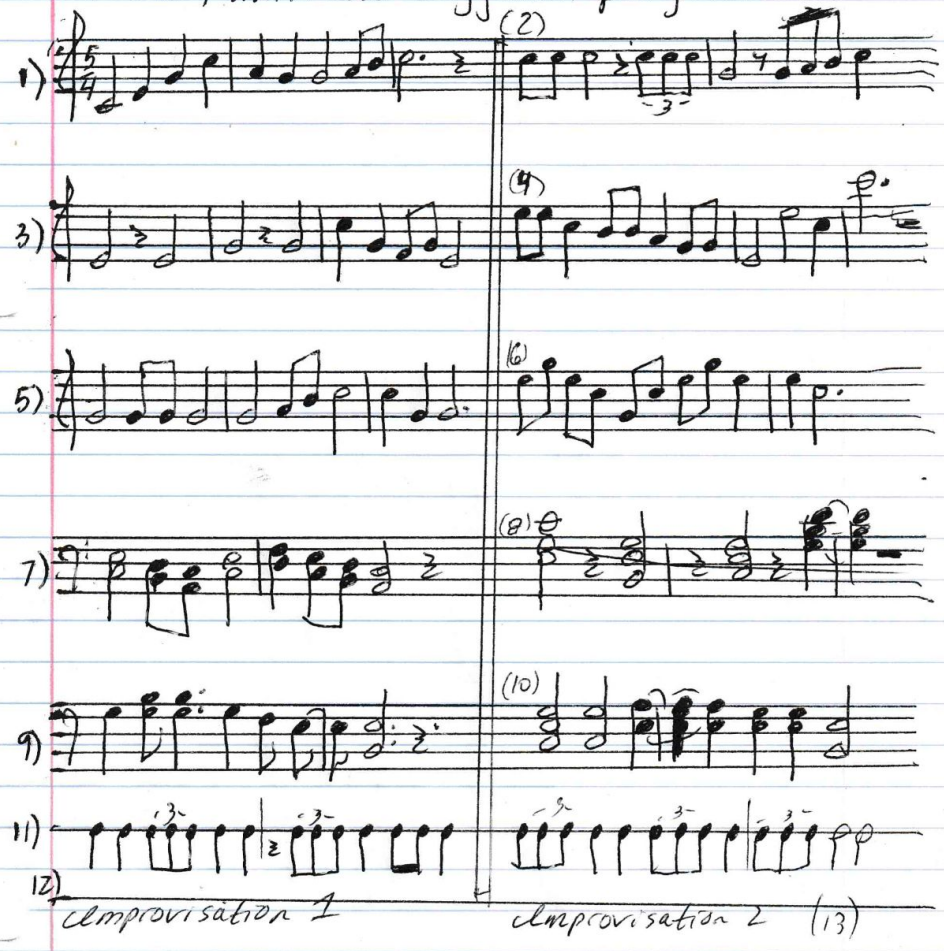

Lucas Jeremy White

Things that a Christian Satanist must be careful towards:

1) Excess of sin
2) Excess of anti-sin
3) Inviting hell-fire like by grave offenses or imposing your feelings on others
4) Having a bad influence on a minor, especially when directly so- and to a parent it can all be a bad influence.
5) people you should not associate with. Gangs, criminals, ect.
6) Absorbtion into The Cult (modern popular culture - the way it is forcing its ideologies into people.) cln part, Christian Satanism exists in order to escape from it.
7) Being influenced by the wrong person or group, and cults can exist even among ourself.
8) Being in bad places at a bad time
9) Failure to blend in where it is absolutely required.
10) Situations in which you must simply turn the other cheek, as if you don't you might be ganged up on.

- Lucifer

What is The Cult?

Whatever it is it absolutely has no place among Christian Satanism. They are trying to dismantle law and order. They are pushing - sometimes trying to shove - things into anarchy. They are immoral, of a spoiled and de-principled generation. Hedonists overall, just as wicked as can be. Christianity, especially its context of maturity, is the best preservation against The New Cult. Being alone & very selective w/ whom you'd associate w/ can save you from it all as well. These people destroy things thinking there is reason. But there isn't - its not reason, but excuse. Excuse to plunder & destroy is the new dream. Let them then quickly advance to anarchy, for it will lead to their worst dreams coming true, a dictator with martial law behind him, one on a white horse, The AntiChrist. I pray to God, that the anarchy, lawlessness, does not persist for very long before that happens. Before they have you begging on your knees to be not thought of as "A Racist," reclaim and preserve yourself through Christian Satanism.

Lucifer Jeremy Damnd White 666

Examination of The Cult

The Cult is the most appropriate name their is for modern society - especially in America.

In a rigid way in fact, The Cult would have us do, think, and say things in an established way. They have even gotten into keywords - code words, and phrases that indicate what they are for or - more often, what they are against. Instead of a word like "repressor" they say something like "white silence is white violence." Indeed The Cult is based on racism more than anything else - through racialism. Recruitment into their causes is mandatory if you are not careful. I once lived in a rather peaceful neighborhood of San Francisco called "pacific heights" when around the corner of my block I saw the grafiti "Pacific Heights is not above activism." People of TV can easily lose their jobs - their whole career in fact, w/o utmost support of them. The thing is, TV does not accurately portray the real thoughts of people, which is a good thing, a saving grace.

(To Be Continued)

Sincerely Jeremy Damuel White

Prayer to the Gray Shepherd:

Our Father who art ~~in~~ in Heaven, and our father who art in hell. Hallowed by your names. Thy Kingdoms come. Thy Wills be done in earth, as it is in Heaven and Hell. Give us this day our daily bread and candy. And forgive us our trespasses, As we forgive them that trespass against us. And lead us not into evil, remaining good in your eyes. For from thine comes the power and the glory of both Christianity and Satanism upon the face of the Earth, and our immortal lives within it. Hales-Nema, so noted in Memory (Amen.)

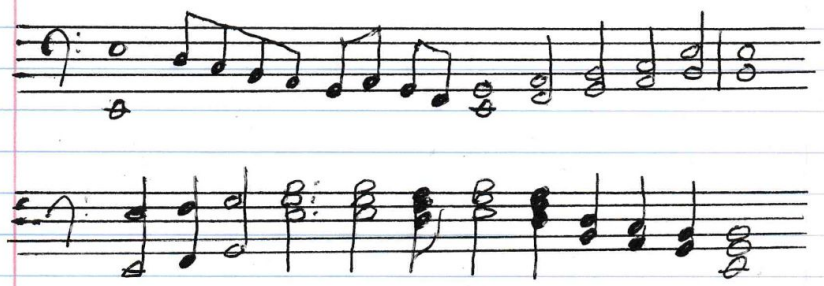

"A short melody to fit into an open space."

Lucifer Jeremy White

The Grey Alphabet

The idea here is that letters are reduced by half. In that way writing them is done quicker. If a letter is simple already then it won't be changed. Here is an example but only for the uppercase:

A	Λ	J	⊐	S	2
B	3	K	<	T	⊤
C	C	L	⊥	U	∪
D	⊃	M	∞	V	V
E	⊢	N	∩	W	ω
F	⊢	O	O	X	X
G	G	P	?	Y	Y
H	⊣	Q	Q		
I	↑	R	?	Z	3

As for cursive I don't use it. I think it is sloppy & not really any faster.

— Lucas E

Lucifer Jeremy Damnud White's

any instrument
pace-full

Melody for the Darkest Day

Lucifer J. White

Lucifer Jeremy White

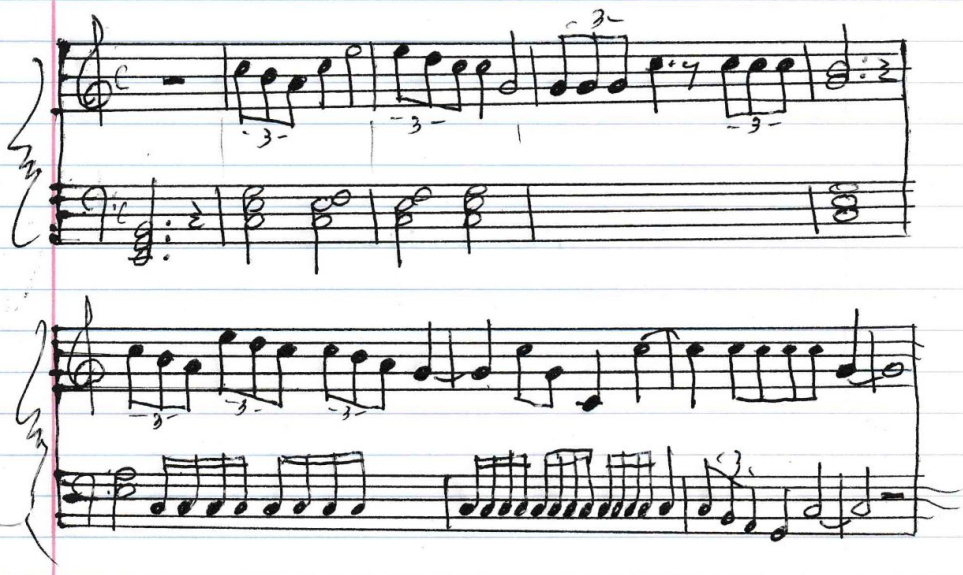

Why I don't worship Anton LaVey:

His is a cult & one well made. He was a deceptive con artist. As it is w/ all other cults, his followers do not know they are being controlled & manipulated. They are in fact well rehearsed to defend it and its leader should any one say anything bad about it or him. It has all of the classic elements of a cult: exemplifying its leader, isolating its followers, controlling and changing people's minds to benefit itself, and not allowing any change to Anton LaVey's doctrine. When I hear a satanist talk I hear strange things. Like words that haven't been used in 50 years. Words like "charlatan," "shun," and it is usualy the same stuff on repeat - things rehearsed to be said. And they let it proudly poor out of their mouth not knowing how strange they sound. They can't blend in at all. They are socially damaged. They will live their lives under the mentality Anton LaVey gave them and even regard him as their great liberator, unless they are smart enough to break free.

- Brother Jeremy White

Cannot Be Sold

If I were asked to have my publishing rights sold, I would refuse. If a grand amount of money for it, I still would. The books I have written are free (as Ebooks) and in the public domain one and all, of which there are over 40 of them. When a person does a great thing - has worked on something for most of his/her life then sells off the rights, they are selling their soul. If instead they released it all into public domain then the things of it would be everywhere. Like w/ a sci-fi franshise of which multiple movies, shows, books, toys, merchandise, everything, flooding the market entirely. If they do sell it to one company then it can't possibly reach its potential. They may very well ruin the whole thing or at least greatly limit it. If I had owned it I would treat it like my child: allowed to freely grow.

Also, I am never going to do an interview. Interviews are traps. Can be a complete embarrassment that way. I'm not after the money that would give. Everything that was needed to be said already has been said in my books.

And third, I will leave group & church creation up to others. That's only because I would not make a great spokesperson. I've heard a person a time or two w/ plans to make one & maybe it'll happen soon. Lucifer.

Hymn of The Gray Fayth

Hymn of the Fayth (FFX) In Reverse

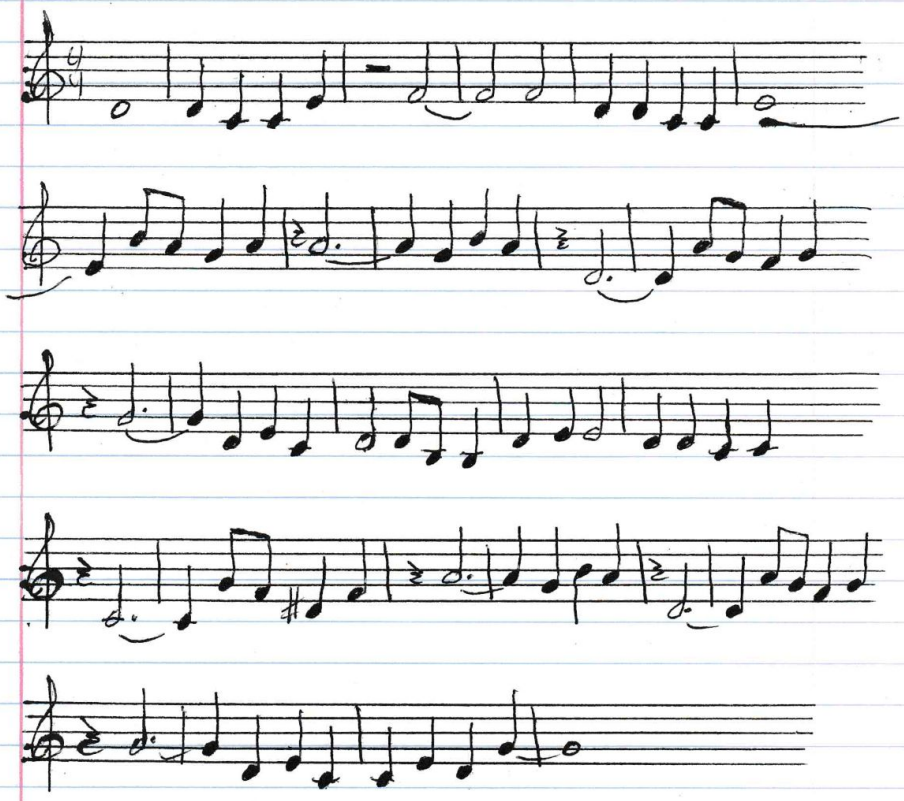

Lucas Jeremy White E

Altered from Final Fantasy 10, music from Nobuo Uematsu.

"The Leveling" of things. The balance, the math of a C.S.

1) Doing things only half way can sometimes be a good thing. That is the way it is w/me and cleaning. That part of me that wants to fully clean stays inside - in a dispersed way over time, and the habbit is just more fun when it is cl know a little is enough.

2) There's no perfect balance to achieve - not in a 50/50 way. And what may seem as such is just an illusion. The "weights that are" are not. Cit is more about ~~[illegible]~~ rearranging the weights and sometimes fully delving into something because it is simply something we need at the time.

3) The Rule of Two: we were given two in order to make one (two both allowing and creating life.) And nature makes that very evident. Cindeed we dont only have a body but a soul - that hidden ~~[illegible]~~ second.

Lucier Jeremy Damuel White

Some of my favorite things

an important part of life is getting to know your tastes. Simply put: the more you know the more you enjoy. These are things I like quite a bit:

1) Jade & red saphire.
2) 3 hobbies: writing, electronics, and tailoring.
3) I like menthol cigarettes (God forbid)
4) Sleeping on rooftops having no clothing beyond a comforter blanket.
5) A rainbow necklace and also an eye of providence necklace, blue & rose quartz necklaces.
6) Old storage mediums like floppy disks.
7) Red wine, morning a tea, black cold sugarless tea, coffee, rice water, kombucha, guava (the pink) soda from Mexico, cherry cider, are drinks I would never tire of.
8) A day, date, indiglo, digital wrist watch.
9) Storage-containing clothing such as deep jacket pockets, fanny packs, and cargo pants.
10) The color green.
11) Neo-retro gaming stuff like new games for old systems & new hardware for old systems.

Luciter Jeremy White

A glimse into my life

I have been blessed in life w/ both the demonic and angelic, very well purposed to create Christian satanism. They say that being a religious leader comes at a high cost and that was certainly so w/ me. I have schizophrenia. Medicated I am perfectly normal, I guess - an odd person maybe, or at least unusual. Unmedicated, well, among words like "insane, lunatic, crazy," I would choose "deranged." I came to San Francisco 8 years ago on a greyhound bus. I was homeless here for a year. During that time Christian Satanism & its sub components were hammered into me. Some to be worked out/developed later, a little that I've found no use for at all, but on the whole things that I would never have ventured into knowing w/o that state upon me. Such as my principle List, my form of thought, psychological "natures" in me & others, "cartooning things" like being a snake or rat, coming into a more childish nature. Not acting childish so much as being an adult not acting but naturally being as one. There is just so much I could go over about that 3 year span in my life. The time before & after my homelessness as well those were important changes. You can know I am purposed for what I do and there is not a thing I would change, because they brought me here.

Lucifer

Fantasy Stuff I Flirt Around With.

All people need a bit of a magical identity. At my age I know real from false. As a kid, teenager, even young adult, I wanted to be known as that kid from Omen or that Warlock from Warlock. A vampire too for awhile. A movie called "The 7th Sign" compelled me to read Revelations constantly, at the little age of 7. But it wasn't too long before it burned out. I started thinking I was Jesus himself - after all it was the greatest role in that movie. I got into magic after hearing two young school friends talking about it. What they said motivated me to pick up on it. I kind of slipped into the darkness over time, wanting the power that would bring me from white magic to black. Oddly enough that lead me to grey. Silver, Gold. Gold & silver - and yes, there is such a metal. Most of my magic was focused on wanting to be a part of a Satanic cult whose magic was greatly powerful. Then it finally happened on my 18th birthday. I went to a park outside of town and off in the distance there was a Satanic cult camping out under the banner of a Ren fair. More of that elsewhere - and yes that's off topic "anti-topic." I do not think I am a vampire. I don't think I'm the antichrist either. & most of all I don't think I am God's son. Surely I'd remember if I performed those miracles. But I was made to answer the Devil's questions, like, for example, if Jesus was homeless then where and how did he take a shit and wipe his ass?

Luther

The Credit Coin System

a new economic idea.

The price of things based on the correlation between your name & the product.

That correlation comes from your name's letters & those in the product name.

Let's just make an easy example. Let's say your full name is "John Ray Do" and the product is called "Ben BBQ sause" However ~~letters~~ many letters are the same is the credit coin price. So...

JOHN RAY DO

BEN BBQ SAUSE

So that's a two credit coin cost, and not "two credit coins" but one credit coin, the ~~#~~ credit coin #2.

& If this guy had two N's in his name and also does the product name, then those count. But if he had two but the product name had three then only 2 count.

Credit coins are like a $1 bill & a $5 bill being the same, they only buy different things.

My Cause for the Credit Coin System.

While there are things that need to be hammered out first, the advantages of my "credit coin" system are pretty important. Here is what would be good about such an economic system:

1) It would stop inflation ~~for~~ from occuring or at least reduce its effect.

2) It would bring about market & economic diversity.

3) It would promote sharing & exchange.

4) It would give a fair chance to all products.

5) Credit coins would circulate more. It would be less "static."

6) It is a more social / socialized form of currency. Yet in other ways "individualizes" it.

7) It both simplifies the ~~economy~~ economy in a good way & makes it more complex in a good way.

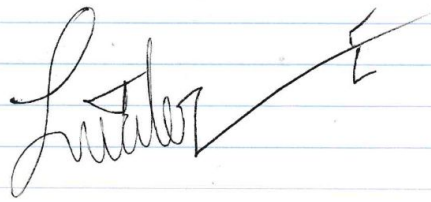

What's wrong w/the Miracle of Science?

When cl am asked if cl think we are in "The End Times" cl think "why? What makes today special? What makes it any worst than things in the past?" Like the Dark ages or WW2? What's a Jesus-miracle any more? When we have so many illness cures, even starting to give movement back to the paralyzed. We can fly we can compute, make an android, ect. ect. cl used to say that someday science would make us immortal. They used to outright doubt it. More & more they don't. And cl brought that up w/ my friend once who said "because man will never trump God." cl like to draw the comparison that cl call "The sorcery effect," go even 50 years into the past and show them the things we have. What would they think of it? So what's wrong ~~th~~ with our utopia coming from technology & science? Not fair play? How dare we undo our own curse? Well- let's see what 10 or 20 years would say about it and ten more. Let's see if God is going to "beat us to the punch." cl f He is then cl imagine it'll have to be soon!

Lucifer

Yet more of what cl like

cl pray unto the higher powers to recieve all of my favorite things. cl pray to God for them. Satan too. cl bring to attention my beloved deities: Shiva, Lilith, Abaddon, Mammon, Beelzebub, Samael, Azrael, Dagon Leviathan, Belial, Isis, Osiris, Bael, Asmodeus, Hecate, Agnes, Uriel, set — Agnes, Mother Aeon, & Santa Muerte. To mother Aeon cl have written a book "The Bible of Mother Aeon." my tastes are simple but mean the world to me. So cl pray for what cl listed before, now, and in the future. Here is my short list for now:

1) Scientology books. cl do like scientology.
2) Harley Quinn & punchline things - comics, figures, ect.
3) 5 star notebooks
4) Folders w/ fun images on them.
5) Leather & leather work goods.
6) Mini computers - in desktop & chip form (Chip form meaning things like arduino or Rasberry pi.)
7) Storage ottoman.
8) Things from ancient Babylon.
9) 3D printers
10) Halloween toys
11) Party favor toys
12) The altar on which in the future cl'll write.
13) Nylon & silver thread.

The Most Important Things in my life. I pray they always Be:

1) To always have my freedom & my own home. My one wish i to never be confined again.

2) Iced tea, coffee. Good drinks, a variety. Good food too, variety, tasty.

3) Good entertainment. Robust entertainment. A large TV, internet TV.

4) Things of productivity. For these: tailoring, electronics, & writing. Things making me capable. Laptop / chromebook, word processor, paper, pens, sewing machine, soldering iron, mini solar panels, the "electronically neat."

5) Tobacco but always good & fair health

6) Warmth. Never too cold. Cool. Never too warm - and the heaters / coolers needed.

7) My medication, my antipsychotic medication.

8) To be alone when I want to be. My own home or room where others cannot enter.

Bearded Dragon

Lucifer Jeremy White

Anti-Anarchy

peace, love, and civility to all. But those that obstruct it removed from those that don't. The world needs to dicipline and instill a sence of respect and decency towards others. The school system has not only failed at that but has become a growing grounds for gangs and the rebel-minded. The world would benifit in isolation in general. Home schooling produces much more orderly children. I once had a Christian principal at school that said (dared to say frankly) that in arabian/ middle Eastern nations if you steal something you'll lose a hand. He added "and so few thieves are there." That very same hand could go on to do worse things, otherwise. He also said that to steal something for a dollar is the same charge as something of $100 stolen. As criminal behavior comes closer and closer to home, at this rate, politicians are going to have to act strong & quick to push it back. I say "shove it backward." Of all the laws that exist I do not break one of them. I never even jaywalk, litter, or smoke where I shouldn't. So I'd be perfectly fine w/ brutally strict laws.

– Lucifer E

My Favorite Food:

philly cheese steak sandwiches, Reubans, steak, fried mushrooms, fried ocra & zuccini, peanut butter fudge, milky way, sweet tarts in dif. forms, fast food hamburgers, crunchy donuts, sugar glazed donuts, pizza Hut pan pizza, stuffed crust pizza, fried shrimp, fried mozarella sticks, Oh's cereal, fried (not baked or microwaved) corn dogs, Beef ribs, shredded beef BBQ sandwiches, cherry filled chocalate, ZERO candy bar, caramello, pickled ocra, sour apple candy, Baklava, nuts of all kinds except peanuts, Beef Jerky, tuna salad sandwiches, minced onion seasoning, fried onions, potatoe salad & beef hotdogs, corn on the cob, Brussel sprouts "over baked," fire blackened hot dogs, pork rinds, sausage & biscuit, bean / beef / cheese / & chili (green / red) burittos. enchiladas, chili Rejenos, nachos w/ jalepenos, jalepeno, gummi bears, fried or baked fish, tarter sauce, A1 steak sauce, ketchup, baked BBQ chicken, bean dip & chips, green onion, BLT sandwich, fried chicken, sloppy joes, white gravy and biscuits - heavily peppered, apple pie, pumpkin pie, whip cream, sour cream, potato bread, cat fish, orange chicken, peach cobler, [pineapple, mushroom, green bell peppers, black olive pizza], pigs in a blanket, cheese cake, pumpkin seeds, pistachio pudding, strawberry short cake, brownies, oolong tea, egg rolls, sweet & sour sauce, dragon fruit (kind of), and cl have a YT playlist for the rest.

For these cl pray. Amen. Luther E

Christian-Satanic Drinks:

elf they are opposites mixed together then we shall call them a C.S. drink.

1) Coffee mixed w/ tea
2) Orange-apple juice (those aren't literal opposites but often regarded that way.)
3) The sweet & sour
4) Wine mixed w/ beer?
5) Soda mixed w/ juice (one called healthy the other not at all)
6) Lemonaid. Grapefruit & sugar.
7) Chocolate is quite bitter w/o sugar
8) Strawberry w/ rasberry. After all the two are very different from each other yet both are a berry.
9) Beer w/ coffee. Because what do you drink to sober down?
10) Mixing coke w/ pepsi.

They're stretching it really but are based on what people regard as opposites. There aren't any literal opposites when it comes to drinks. You can bring texture into it (an apple is solid, an orange is mostly juice, a banana in between.) Bitter + sweet, for a simple formula for all of it.

Lucifer E Jeremy White

Connecting Opposites: A practice of The Christian Satanist

Here are a number of examples:

1) cln music ½ instrumental & ½ lyrical. Or rap w/ metal, country music w/ either.

2) cln books: ½ a romantic comedy & ½ a horror mystery. Half a story ½ non fiction. Teaching 2 things - each which is much diffecent than the other. Or, of course, Christian Satanism, gray magic, & simular things.

3) In act: ½ abstract ½ not. Have realistic ½ impressionist, ect.

4) cln clothing somewhere in between classy & the gothic. Like how cl dressed in High School: wearing a suit w/ a slayer shirt.

5) cln technology / electronics, mixing the old w/ the new. There is a fact that though old, forgotten, or abandonned, they can still be put to good use. Especially now more than ever.

6) With whatever a Christian Satanist does the question "how can cl connect opposites?" is worth answering.

Some Uncommon Sayings

These are some common folk sayings which I liked: Let's make them popular!

1) A bad workman blames his tools
2) A little learning is a dangerous thing.
3) A miss is as good as a mile.
4) A new language is a new life.
5) A watched man never plays.
6) As a tree bends, so shall it grow.
7) Better to light one candle than to curse the darkness.
8) Better wear out than rust out.
9) Cross the stream where it is shallowest.
10) Do not change horses in midstream.
11) Doubt is the beginning, not the end, of wisdom.
12) East is east, and west is west (and never the twain shall meet.)
13) Eat, drink and be merry, (for tomorrow we die)
14) Hard cases make bad law.
15) He that goes a-borrowing, goes a-sorrowing.
16) He who makes a beast out of themself gets rid of the pain of being human.
17) Hunger never knows the taste, sleep never knows the comfort.
18) If it were not for hope the heart would break.
19) If you cannot be good, be careful.
20) It is better to travel hopefully than to arive.

Continued:

21) The last drop makes the cup run over.
22) Late lunch makes the day go faster.
23) Learn a language & you will avoid a war.
24) Least said, soonest mended.
25) Life begins at 40.
26) Life is to short not to do something that matters.
27) Little strokes fell great oaks.
28) Little things please little minds.
29) Nine tailors make a man.
30) One half of the world does not know how the other half lives.
31) One hand washes the other.
32) One kind word can warm three winter months.
33) Parsley seed goes nine times to the Devil.
34) Penny wise and pound foolish
35) Right or wrong, my country.
36) (speech is silver but) silence is golden.
37) The comeback is greater than the setback.
38) The course of true love never did run smooth.
39) There are two sides to every question.
40) Too many cooks spoil the broth.
41) Turn your face toward the sun and the shadows fall behind you.
42) Uneasy lies the head that wears a crown.
43) Well done is better than well said.
44) Whom the Gods love die young.
45) You either die a hero or live long enough to see yourself become a villian.

Prayers of Sutter Jeremy White E

I pray that modern society & its people stabalize.
I pray for the rapid development of science & technology.
I pray for Universal Basic Income & its practicality.
I pray to always have my own home, and freedom.
I pray to never be confined by anyone.
I pray to always have my medication.
To always have money. To always have what means the most to me.
For good health. To never require an operation.
I pray for fame as an author.
I pray that CS makes a positive change in the world.
I pray to be loved by those I love.
I pray for great things to come in the year 2038~2040. I have always felt it so.
I pray for peace in the world and of its people.
I pray against a dictatorship in the country I live in.
I pray for help given to the human race.

Hales-Nema, so noted in memory (Amen.)

There was "the lost time" in my life which lasted for years. During that times every day and night (for years I did not sleep) I had visions and revelations. Things were spoken to me, things were shown me, that would later come into the books I wrote, including this one. One day while homeless and looking over particular books in a library a person came up to me and asked if I was okay. I told him I was fine and asked who he was. He said "oh I don't think you are fine. You are lost." And he added that he was a lower angel of some kind. I had a crack on my skull between my eyebrows. Something that happened not long before this. He put his finger on it and said "this is neccesary for you to hear the serpent." He said that right now I am lost but it serves The Devil's purpose. So I went back to my books. went from Albuquerque to San Francisco. Things didn't lighten up, only grew darker until some saving graces. I at least had my social security income up until a few days after arriving here. In New Mexico I bought things w/ my payment card which had a great big data breach causing that card to cancel. I went from buying really nice clothes & food to having nothing. I made a lot of effort to get it back, all of which failed. But now my life couldn't be better. All over one small thing: getting back on my medication.

Dragon fantasy is so often gray in nature, for you are a hero in a satanic world using magic to save it. What's more you are "the heros of light" bringing balance back into the world by restoring its crystals. Or you are a dark knight becoming a paladin and other such things.

RPG games are often a satanic spin on Christianity. You and your party being that dim light of hope that grows and overcomes the darkness. Sometimes they are fighting against the religiously corrupt- maybe a nod against actual Christians condemning their games.

You could say that gray magic is black magic used against bad people. That is precisely what its for in these games.

When gray magic is defined it is not heavy on one side or the other. It is in the conclusion that it is not Holy or Evil. It is in what people would call "The Gray area" if they were open minded enough to make that distinction.

Lucifer White

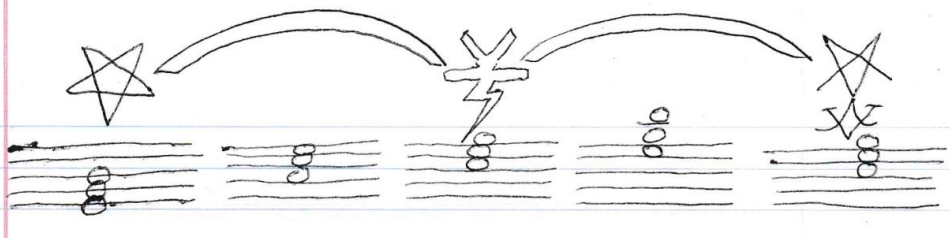

Grey sidedness is about resolve to accept both sides

The nature ~~b~~ the Gray is about a warm blanket on a cold day and on a warm day the cold we generate.

That our soul generates the cold or warmth itself as needed, quickly turning to the luke warm.

Passion we know but are able to stop. Anger we know but are able to curtail. Vices we enjoy but are able to restrict God-given rights other denominations (of Christianity) do not have, we do.

Just like in all other things in God's creation — diversity such as the sun & the ~~moon~~ moon (not forgetting the Earth.) nor the third eye on a dollar bill. If Christian Satanism was a nut then we'd be the shell. If it were an ocean we'd be the land at the bottom.

— Lucifer

When bad things are good & good things are bad:

It's like giving money to a homeless person & he gets drugs w/ it. I can understand alcohol, a guys got to find some relief, but hate to think about giving them money for drugs - and the liklihood they do is high.

Giving and sharing w/ others is NOT GOOD. "Sharing a wallet" among these ~~[illegible]~~ kinds of people means sometimes they have nothing and other times they do. I always have what I need. I wouldn't let anyone borrow or flick my lighter. There was a guy I used to give lighters to. One lasts me two months. But I divulged that he was trading my new lighters for cigarettes. Is saying "no" difficult? At first maybe. It gets much easier.

Protecting people who don't want your help. Like Megadeth once said, "The world doesn't want to be saved, only left alone."

Tithing to mega preachers & churches...

Good things not so good
Bad things not so bad..

What a catastrophe. Those preachers who become so wealthy & the church operating behind them. They are quick to think "God has made me wealthy," while they hoard money. Meanwhile just $10 could feed some hungry person that day.

Writing in cursive is neither quicker or better looking. It's only harder to read.

Some things in life are counter intuitive. You'd think a person would do just as good as you do for them. That being nice (weak in fact) will always work but as they say "don't mistake my kindness for weakness." And the harder you work at a job the harder your boss makes things for you.

Over washing your hands & avoiding germs too much makes you more sensitive to them. Relying on antibiotics, never getting sick, weakens your immune system.

I think marijuana is a good drug - the only good drug among all others. I don't personally smoke it myself because it makes me schizo, but there are a lot of good things going for it.

When good is bad and bad is good—

I think that scientology is a good thing. I think it is a great sourse of advice. I think it improves lives and thinking. It may be a strict religion but the best lessons are strictly taught— the best dicipline & personal refinement comes of it. I think Tom Cruise & John Travolta are great people and L. Ron Hubbard very principled and accomplished a lot in his lifetime.

Like it or not (and only a christian would like it) Christianity does a lot of harm. All the while forcing it on others, condemning & judging (ect, ect., ect.) they feel they are doing good, carry & bring about good in society. It's "the righteous gun." There was a good reason ~~for~~ separation in church & state when (why) it was implimented. They bulldoze everything and think they are doing good when they do. people in the way? Bulldoze them too. Ironically enough, true Christianity requires repression of it.

* If we can turn a bad thing into a good thing then we will have reduced all of our problems to half. *

The Body That Learns All Things: Christian Satanic Biology

- There is a "Smart Body" we are after. The body can very well learn and the more it knows the better. Get means to take a full vitamin one day, a half pill on others, and somedays not at all. It is to put in your body things for a time, w/o for awhile, but to return to. Such as a few different suppliments - enough to become familar with, w/o awhile, then upon returning to it the objective is for it to be remembered. And with food: eat a little unhealthy sometimes. Have your body understand grease & reduce its sensitivity to it. If it doesn't know what to do w/ something it has been made more harmful. The body asks for variety. Our forms of excersize is balance & stretching more than anything else, including yoga & tai-chi. Martial arts, too. A christian satanic haircut is seen in its halfness.. Try to be both right & left side brained. Try to achieve the half and half result of the Carl Jung personality test. Strive for a balance leaving nothing off the table. That is the only formula you need.

- Lucifer E

Going deeply into the Quarks of Christian Satanism:

It's to pronounce a sound or word half of your nation and half of another. Such as half American & half Brit.

Such an odd mixing such as a hand on a clock having a disk that shows the digital number. "how far does the rabbit hole go?" Who knows, but w/ us it is certainly not so shallow.

Wherever it is good to half a thing you will find Christian Satanism. As too with the mixing of opposites.

They diversify, they devide, they split apart, and we are a people that re join it.

We will never tarry too long into one person or thing. Even if we are right handed we have found things that are perfectly doable for our left.

- Lucifer Jeremy Damuel White

Sometimes Having More is having less

Of a lesson cl learned that is in so many ways true: As a kid & teenager in my life the only way to hear music was on radio, casette/CD, and TV. But once my favorite song played cl was enraptured by it, for cl had been waiting for it for a forgotten amount of time. The same went to things cl just had to accept were lost and gone. Those shows for example that TV no longer shown. Cl's just a simply understood matter of free stuff being less appreciated. Even every last video game of my time is free and easily come by via roms & emulators. Cln jail cl barely had any food at all. cl dreamed of peanut butter ~~pan~~ pankakes. Homeless my greatest dream come true was a mickey mouse watch.

Clf a thing does what cl want it to then more or less does not count my dollar. As a Christian Satanist cl am good at knowing what is too much or too little.

Lucifer

Christian Satanic Economics

We find here the best way to buy things and what makes the Christian satanist's world go round. If we are to donate to something more than anything else then let us donate to science & technology. It is that which makes life better for all. Capitalism is good in my book. They say it is greed but it is greed born from ~~cap~~ competition (lowest price, highest value) and serves the people's interest (What they like to pay for.) It allows the opportunity for others to achieve great things (by simply wanting money.) Within a Christian Satanic church we should fund the productive - the worthy and productive both. We should pay into their physical creations if it does us good - if it does good for both us and Christian Satanists. That does not at all have to be money-wise. It could be a used but trustworthy laptop for an author. Canvas for artist, ect. As for our personal spending let us be most wise. Give more attention to what you want over what you "must" need. That's something of a rut that so many are in. Your intuition will tell you what is worth buying, w/no real assurance behind it. "You just like it."

- Lucifer Jeremy Damiel White

It is Gray Magic to Bring Back up the past.

If the past were a grave then we are the grave diggers. Don't expect to find corpses there though, as so many do, but know a secret among us: underneath treasure is found.

What was once popular can be popular again. But by those so focused on the things of modern popularity, few look into the past. Few are even aware of it.

But good ideas never die. Such as is with stories. Those that know the best past "good things" have the greatest understanding and inspiration. From him inspiration pours freely.

It's no wonder why most people can barely budge while a minority create things that will last far behind their death. Consider them the embodiment of a reincarnated creative genius.

Lucifer Jeremy White

A taste for danger is an aquired taste there may be no "accounting for taste" but in this case every penny is so.

Some like to drink, some like to smoke. To ~~gamp~~ gamble, to get into school yard fights. Fixing these issues (of which many a book and job is made) takes too many time & resources. I say to just let others do them if it doesn't really effect anyone but themselves. To what seems unaceptable to us may be normal to them — maybe they even thrive off it. Are a lost hope otherwise. I think we should fight drug abuse if it just saves a few. The angels rejoice. But if they are on The Devil's side (so intentionaly) then keep self harm devided from outside harm. A person has made their home. Do show the faults & mistakes of others per example but the naturally superrior will stay that way. No amount of influence will make otherwise. Cure the desease not the patient. Driverless cars vs: DWI, cancer cure vs: smoker, fighter vs: ~~them~~ their body ~~guard~~ guard. and so on and so forth — that is where time & resources should be spent.

— Lucifer

The Power of Alternatives

Today while watching untypical news (not local nor national of my own area but that from Japan) a thought occured to me. That is that they were going over the neat ideas of people. That instead of horrible things that happened as is typical here. With that you get the idea. The news can make me feel bad. I guess I didn't need to stop watching it altogether, I just needed to change my source. We too often rely on one thing and never get to know & experience contrast because of it. I was damned sure I no longer liked flavored sugar tea. I had drank sugarless black iced tea for years. Before that I used sugar. In confinement I was alloted sugarless tea only so I got used to it that way. Then an order mistake was made on my instant tea. Instead of a bottle of sugarless instant tea they packed in instant sugar-lemon tea. Trying it I found that I enjoyed it. A lot in fact. I'd returned to something I'd forgotten. I think it's just an obvious fact to say that contrast leads to quality of life but also that we are creatures of habbit.

- Lucifer A E

Having Too Much to Juggle

Nation-policing can eventually lead to all out war. One way or another wars will always happen. No words against the behavior of other nations can stop that. People can only be pushed so far. It is like when you accuse someone one time too many. The person thinks "then maybe I will!" or "Then maybe I'll be that way!" It is like the person who eggs another on by saying things like "calm down" under a fervor. They know saying stuff like that will just lead to making them more angry, which is why they say it. Nature will have its way despite the most honorable of intentions. Sometimes those intentions are very well the root of the problem. Forcing others to love, share, and give of theirselves isn't causing good it is making good, unnaturally so. There are those that will inch toward the line until they are close enough to jump over it, which makes many a dictator. Also makes things into law by those who test how possible that is- a breaking down of freedom until it is lost.

- Lucifer Jeremy White

Beware of Convolution

Talking about too many balls to juggle— it is all too true because of the negative effect of convolution. While negating problems we go way too far into the reverse, eventually. The saying "a little too much" is minute indeed as they'd rather drive ~~to~~ till the fuel runs dry. Budgets get bloated until it pops. That is the chaos that convolution causes. It is a good chaos however— a new start. The moment while people have to take a step back and come to terms w/ what they really need and where people just have to be willing to meet them halfway—at least that. Then inteligence becomes again the greater norm. Things start to be weeded out. The flowers start to grow— and only the flowers and only the best flowers. Let the hearts be captured by the anticonvoluted. Then the good fruits of simplicity will reign and people may go an inch or great breadth with what little or how much they will do— by choice. Not rule. Inflation applies to much more than just money. Cannot happen too soon. Like the new light of day with old things put to rest.

Lucifer Jeremy | Damuel White

They that hunt from their own home.

that can range from a horrible predator or person plotting evil to a person who is productive and making a possitive change. We want to be the latter and, especially if we are often alone, carfully not the former. There is no place like home and in our free time to work towards our future. Sometimes it becomes our very job. Sometimes soon and one good enough - great if we are lucky / ~~wot~~ worthy. It can say for sure that the internet has enabled at - home success more than anything before it. For me it is writing. For others, art, music, electronics, a great number of other things too. One common thing is to buy and sell online. First comes the intention of what one wants to do then comes doing it. Some people must simply leap in - especially if they are feeling indesrsive. Consider them practice and test - runs. It can make the difference of a great new life or one continuing into mediocraty. "Just do." We should determine by middle age exactly what we want to do. maybe not too exactly ~~an~~ generally but by that time our interests are likely known - those things that life ~~has~~ have most strongly bonded you towards. Younger years are a great experimental period. Older years are mastering the things you love the most.

-Lucilen E

About my other books:

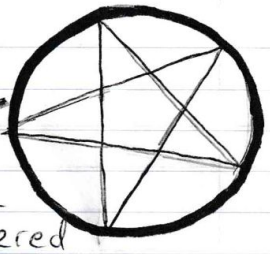

I've written a lot of them. I have covered a broad amount of things not deliberately but naturaly. As well unique topics, the same. All of them are free & in The Public Domain. My first book was The Christian Satanic Bible. It took me 6 years to finalize. Since then it remains under development, I mean the topic — many books are there for it, with many to come, Or just a few left to go, who knows. I have written about Satanism singularly too. I would say my best three are "Satanic Book & Satanic Living," "~~Black~~ "Branches of The Satanic Tree," and "Lessons of Demonic magic." I have written books about making good video games and good ideas for them. Retro gaming is my greatest interest, at least ~~entertainme~~ entertainment-wise. Over years and years watching videos about video games I had a lot to know & a lot to say about it. So there is "The New Game Makers Bible." And I covered a few other things as well such as in my Books of the Five planets. But use my books however you want to. In all ways they are free and in the public domain.

My Final Thoughts

I hope that Christian Satanism has sparked your interest. It's not a name-sake religion in some ways but in other ways it is. It arouses questions of itself, definitely has that going for it. More importantly it is a gray sided power - the first of its kind religious or otherwise. Any bearance of the gray side before it hasn't been more than grazed over. "Where is the gray Jedi?" I would ask. I use it to put control into the hands of those who use it. It is a helping of others to master and improve their lives. It teaches many things never before even brought up such as my principality list. You can know I am not in it for money or perverted desire. 1) my books are free and will stay that way and 2) I do not sexualize things. It should be obvious by now (if you have read my books) that I am not wanting to be a negative & harmful influence but a positive one. I personaly believe in morality and value it. I have in fact been anti-cult not even wanting a natural occurance of it - an accidental one. If my books have helped you then please share them, w/ or w/o profit. And thanks for reading.

~ Lucifer Jeremy/Damuel White.

Also By The Author:

Christian Satanism and The Herald of Satanic Waters
Christian Satanic Doctrine and Christian Satanism
Becoming A Christian Satanist And A Map For A Christian Satanist
Mastering Christian Satanism And The Gray Book of Satanic Christianity
The Christian Satanic Bible
Another Christian Satanic Bible
Christian Satanic Books 1-5
My Antichrist Game or Movie
Prayers To Become Lucifer
Trash Writings of Lucifer White
The Satanic Book and Satanic Living
Satanic Poems 1-310
Branches of the Satanic Tree
Lessons of Demonic Magic
The Bible of Steel/ The Full Bible of Steel
The Bible of Mother Aeon
Godism and Crazyism (two series)
Book of the Five Planets
Lucifer's Books of Inventions and Ideas (seven books of free ideas from me.)
The Game Maker's Bible/ The New Game Makers Bible- under the name Adam Jeremy Capps
The New Video Game Idea Book - under the name Adam Jeremy Capps
The Christian Satanic Book: An Introduction To Christian Satanism
Lucifer's Notebook

All free and public domain books.
Found under the names Lucifer Jeremy White, Lucifer White, Lucifer Damuel White (much less common) or Adam Jeremy Capps.

I can also be found online under my name: Lucifer Jeremy White, including on YouTube.
warlockjinn@gmail.com